



# Your webinar will begin shortly.

Members get more. Explore our expansive library of ULI content including our latest webinars, reports, case studies, reading lists, and more. **Anytime. Anywhere.**

[knowledge.uli.org](https://knowledge.uli.org)

ULI WEBINAR

# CLIMATE RISK & INSURANCE

Implications for Real Estate

WELCOME & INTRODUCTORY REMARKS



**Simon Chinn**

Vice President Research  
& Advisory Services

ULI



# Urban Land Institute

## THE MISSION OF THE URBAN LAND INSTITUTE

Shape the future of the built environment for transformative impact in communities worldwide



50,000 members globally



Active across the value chain: investors, developers, architects, city planners, etc



Thought leadership & education

# EMERGING TRENDS IN REAL ESTATE®

## CHAPTER 5

# CALIBRATING ENERGY TRANSITION AND CLIMATE RISK

---

**“You can't fundamentally change the number of weather events. What you can control is the impact on your property in those circumstances.”**

Real estate insurance adviser

# Climate Disasters: Insurability and financeability implications?

## Rising number of billion-dollar insured losses from extreme weather

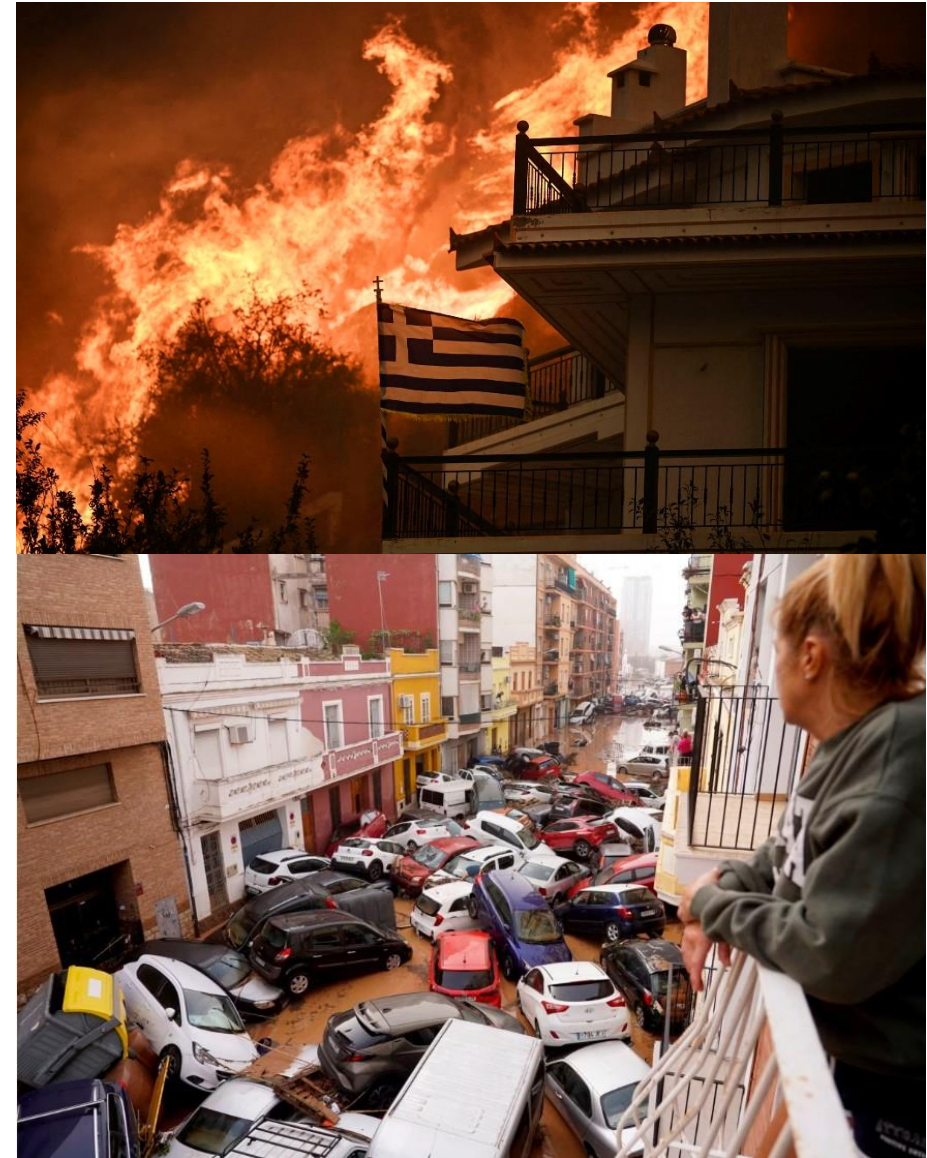
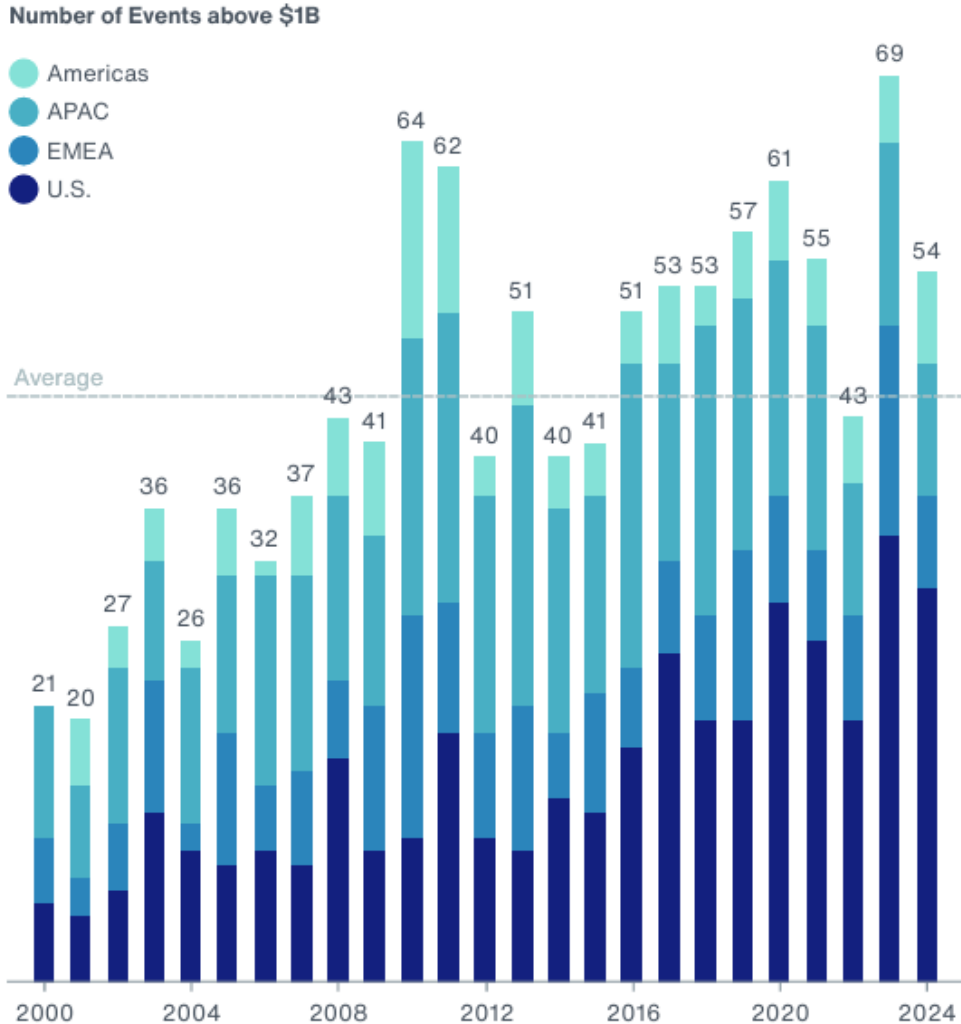

# Calibrating the transition to net zero and climate risk

#ETRE25

**Importance for access to/cost of finance**  
(proportion indicating factor as important/very important)



**Expected prospects for cost of insurance in Europe over the next 3-5 years**

65% expect higher insurance costs

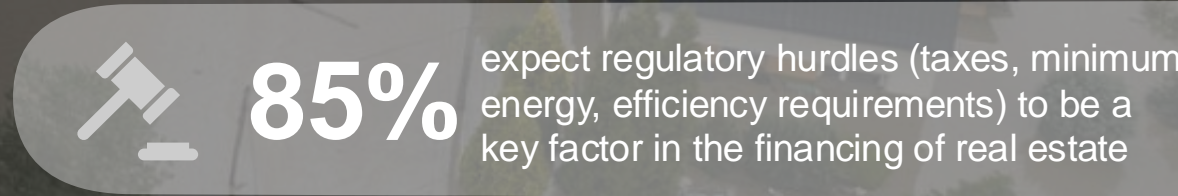
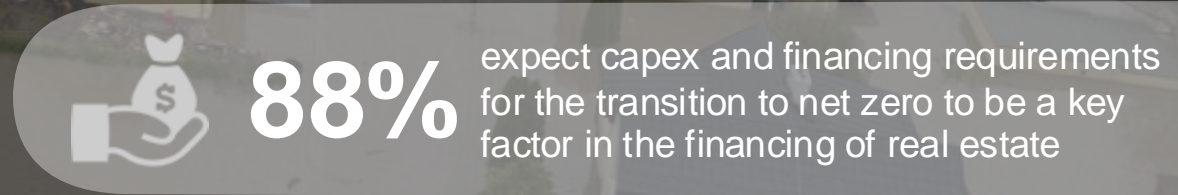
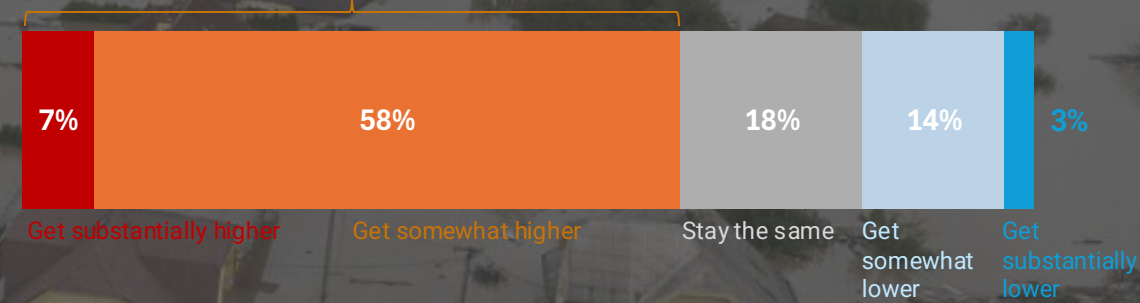

ULI WEBINAR

# CLIMATE RISK & INSURANCE

## Implications for Real Estate

MODERATOR

PANEL



**Lindsay Brugger**

Vice President, Urban Resilience

ULI

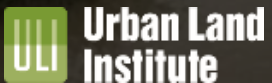

**Amy Barnes**

Head of Climate and Sustainability Strategy

Marsh



**Andy Moore**

London Market Insurance Leader

PwC



**Laurent Lavergne**

Global Head of Sustainability

AXA IM Alts



Members Get More | [knowledge.uli.org](https://knowledge.uli.org)

**We value your feedback and we would appreciate if you could take just 2 minutes to complete our survey.**

**Please check the chat box where you can find the link, remember to copy and save the link so you can fill in the survey after the webinar.**





Members Get More | [knowledge.uli.org](https://knowledge.uli.org)

## Upcoming Webinars:

**ULI & PwC Emerging Trends in Real Estate® 2025 Global Report Launch  
(APAC and Europe)**

Wednesday 19 March 2025  
08:00 GMT / 09:00 CET

**ULI & PwC Emerging Trends in Real Estate® 2025 Global Report Launch  
(America and Europe)**

Wednesday 19 March 2025  
16:00 GMT / 17:00 CET

# Insurance on the Rise

Report details:

- Why insurance prices are rising
- The impact of rising costs on CRE
- Strategies for securing affordable coverage
- Emerging trends that could reshape markets

**Read the full report:**

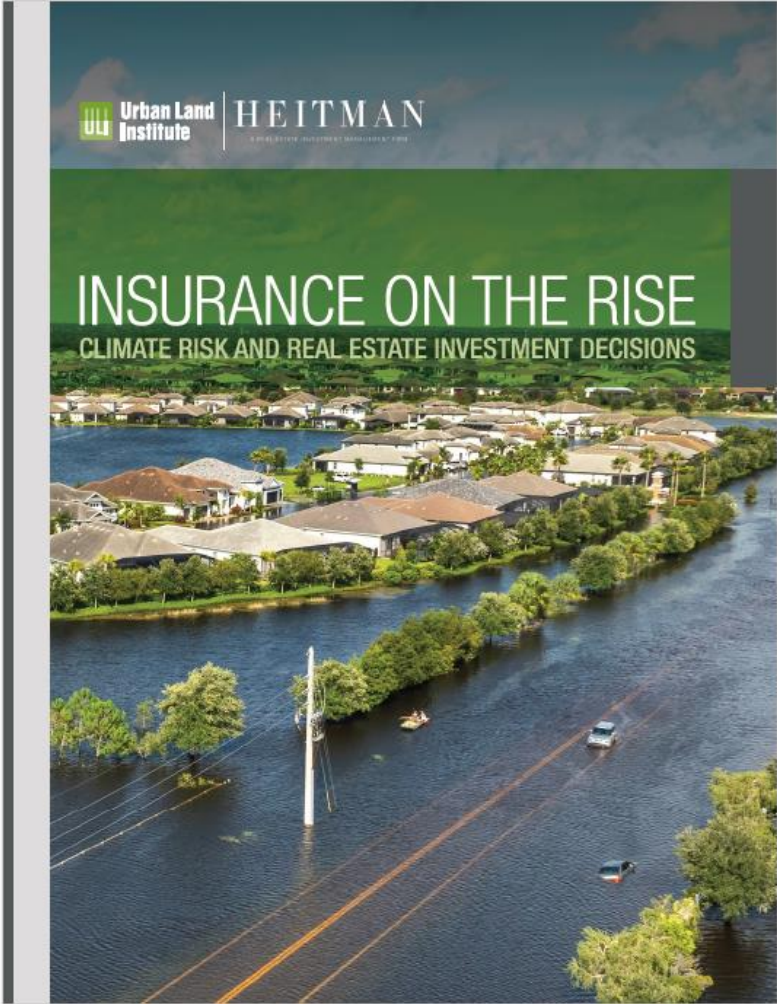



MAY 15 2025 | DENVER  
**RESILIENCE SUMMIT**

# 2025 RESILIENCE SUMMIT

REGISTRATION NOW OPEN!



  
**REGISTER NOW**



[uli.org/resiliencesummit](https://uli.org/resiliencesummit)



# Thank you for attending the webinar.

An on-demand recording of this webinar will be available to members on Knowledge Finder soon.

[knowledge.uli.org](https://knowledge.uli.org)